

Patient report

Bio-Rad DATE: 06/07/2019
D-10 TIME: 03:09 PM
S/N: #DJ4I016123 Software version: 4.20-2
Sample ID: 10478295
Injection date 06/07/2019 03:01 PM
Injection #: 13 Method: HbA1c
Rack #: --- Rack position: 9

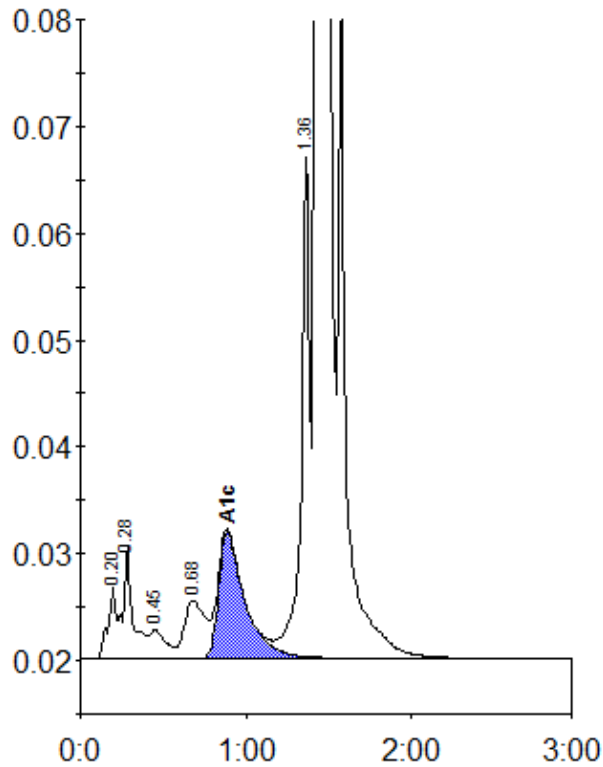

Peak table - ID: 10478295

| Peak | R.time | Height | Area | Area % |
|-------------|--------|---------|---------|--------|
| A1a | 0.20 | 6754 | 22895 | 0.7 |
| A1b | 0.28 | 10412 | 43740 | 1.4 |
| F | 0.45 | 2713 | 17807 | 0.6 |
| LA1c/CHb-1 | 0.68 | 5395 | 46539 | 1.5 |
| A1c | 0.89 | 11862 | 130424 | 5.8 |
| P3 | 1.36 | 47275 | 163821 | 5.3 |
| A0 | 1.43 | 796162 | 2653576 | 86.2 |
| Total Area: | | 3078801 | | |

| Concentration: | % |
|----------------|-----|
| A1c | 5.8 |